



日新舍  
Sunny House

LEASING BROCHURE 2024



Welcome to Sunny House (日新舍), a modern co-living brand developed by Wang On Properties Limited, offering a fresh and vibrant approach to shared living spaces for students and young professionals. Our spacious and thoughtfully designed apartments are complemented by an impressive 32,000 sq.ft. of shared space, where tenants can gather, socialize, and forge lasting connections.



With a total of 720 guest rooms, we offer a range of room options suitable for individuals as well as groups of up to 4 people. Come and experience the unparalleled lifestyle that Sunny House @Kai Tak has to offer. Discover a place where housing, learning, entertainment, fitness, and social events seamlessly come together.



📍 Address: 19 Luk Hop Street, San Po Kong, Kowloon East, Hong Kong

📞 WhatsApp : (+852) 5987 8334

💬 WeChat: sunnyhousehk

✉ leasing@sunnyhouse.hk

🌐 sunnyhouse.hk



Prime Location  
in Kowloon East

- 5-min walk to Diamond Hill MTR Station
- 25-min travel time to CityU, HKBU, PolyU and HKMU by MTR



32,000 sq.ft.  
Shared Space<sup>^</sup>

Including shared kitchen, laundromat, movie room, coworking space, study room, game zone, BBQ area, etc.



Hassle-Free  
Move-In

Ready-to-use Furnishings. Water and electricity fee, free Wi-Fi, weekly house-keeping and 24hr security and CCTV system covered.

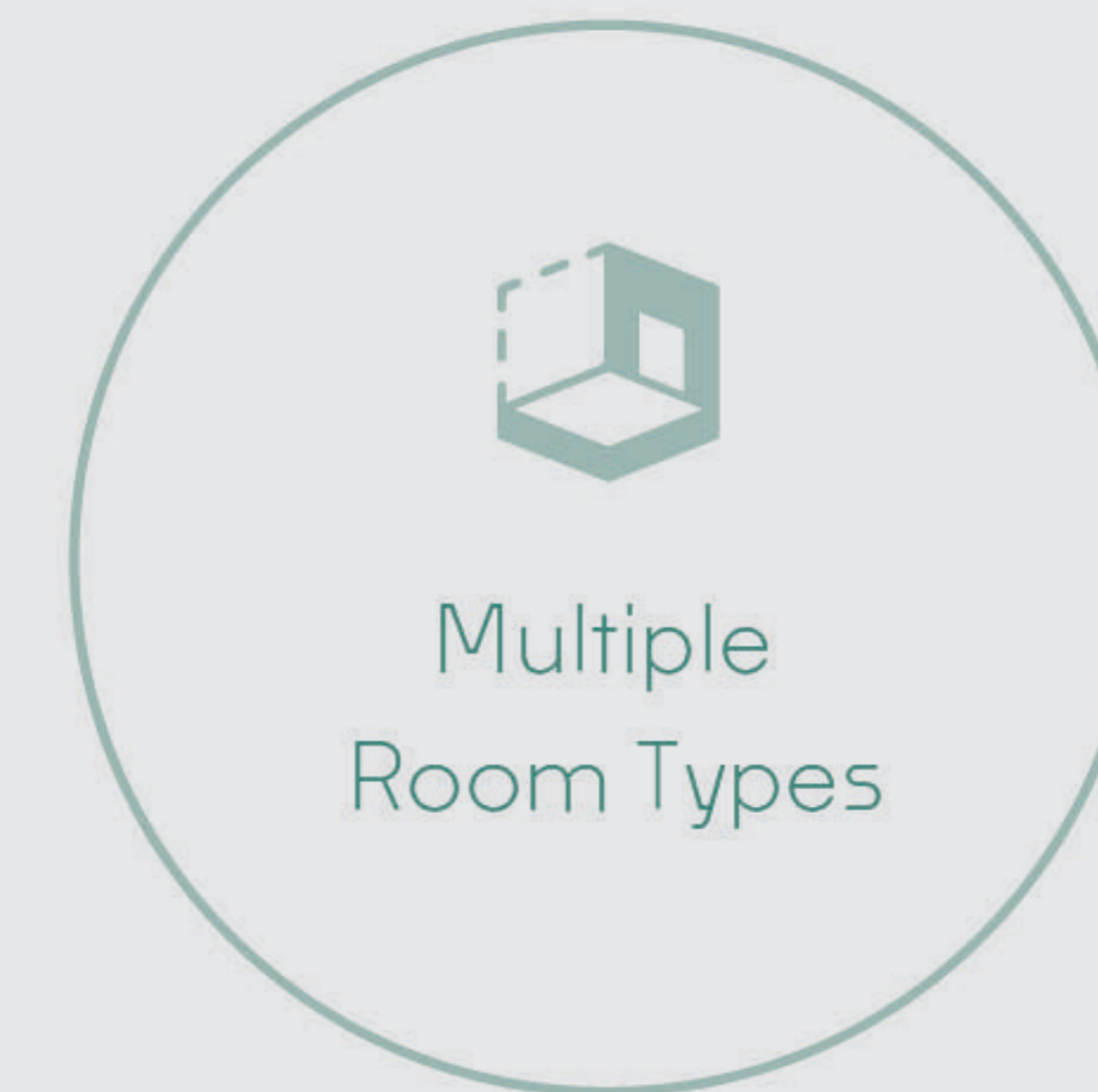

Multiple  
Room Types

Equipped with ensuite bathroom, ample storage space and high privacy.



Co-living  
Lifestyle

Diversified community events to connect with like-minded friends.



Comprehensive  
Sports Facilities

Free access to our gym room, basketball court and other sports facilities.

**Remarks:**

<sup>^</sup> Gross Area (sq.ft.)

\* The photographs, images, drawings or sketches shown in this advertisement/promotional material represent an artist's impression of the development concerned only. They are not drawn to scale and/or may have been edited and processed with computerized imaging techniques. Prospective purchasers should make reference to the leasing brochure for details of the development. The vendor also advises prospective purchasers to conduct an on-site visit for a better understanding of the development site, its surrounding environment and the public facilities nearby.

Spread across 4 floors, we offer an impressive 32,000 sq.ft.<sup>^</sup> of shared facilities. From stylish lounges to sports courts, you will find the perfect setting to connect and engage with others.

Your health and well-being are our top priorities. Our comprehensive cleaning protocols include the elimination of formaldehyde and air purification.



Reception



Gym



Shared Kitchen



Lobby

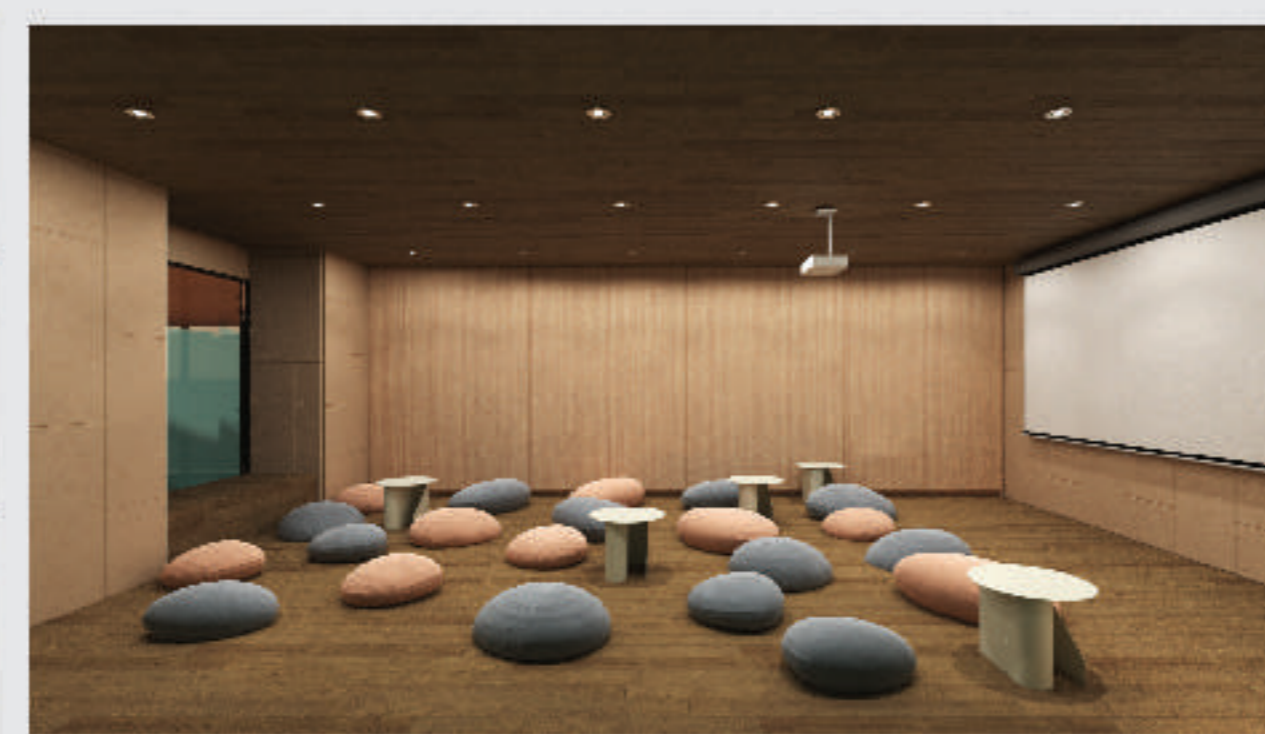

Movie Room



Gym



Gym



Meeting Rooms



Shared Kitchen



Self-service  
Washer & Dryer



Study Room



Study Room



Multifunction Room



Consultation Room



Guest Lounge



Game Zone



Lift Lobby



Mailbox



Guest Lounge

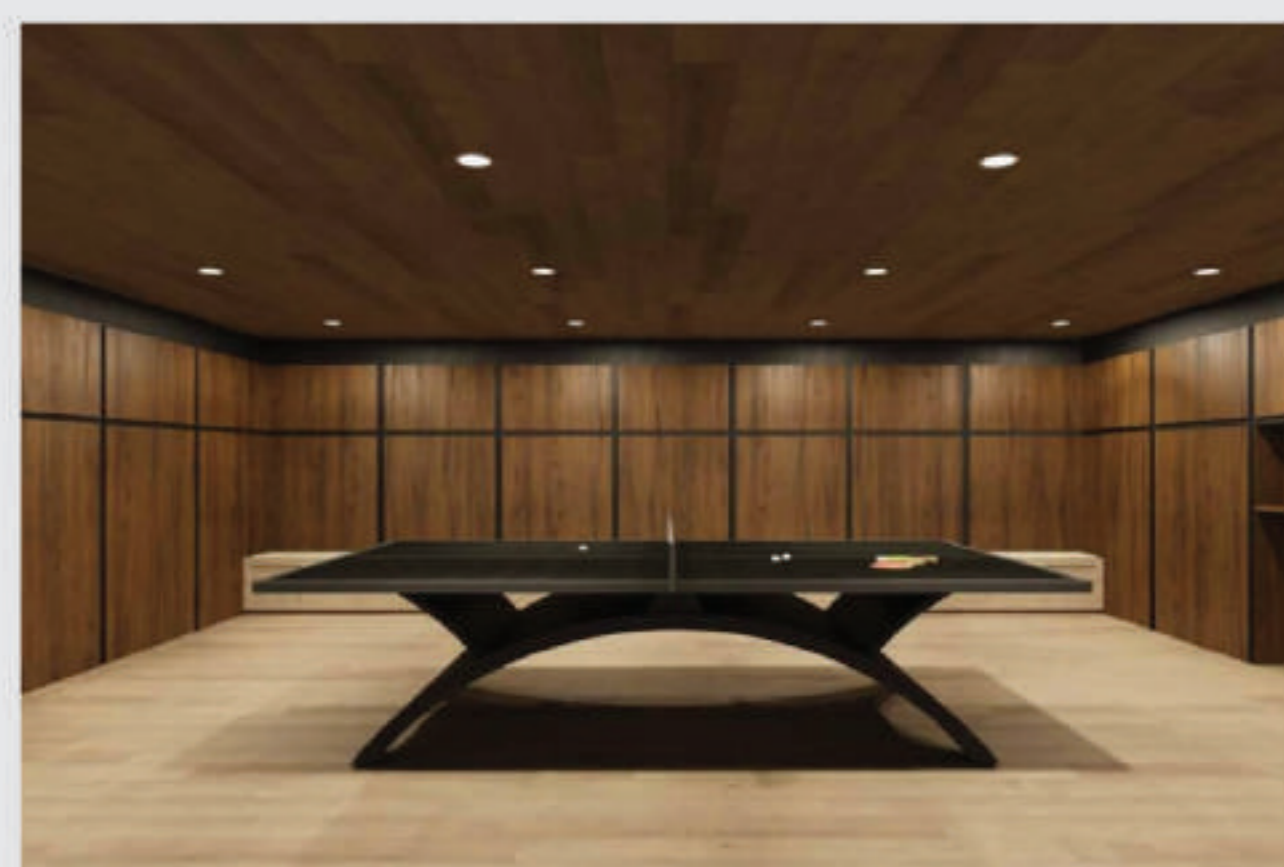

Table Tennis Table



Main Entrance



Car Park  
(with EV charging spaces)

### Shared Facilities

#### Cooking & Laundry

- Induction Cooker
- Oven
- Refrigerator
- Self-service Washer & Dryer
- Microwave Oven

#### Work & Study

- Coworking Space
- Consultation Room
- Study Room
- Meeting Rooms

#### Leisure & Entertainment

- Movie Room
- Outdoor Sports Field
- Guest Lounge
- Game Zone
- BBQ Area
- Multifunction Room
- Gym
- Outdoor Terrace

#### Others

- Elevator
- Car Park
- Community Perks
- Mailbox
- Fire Fighting Equipment
- Convenience Store
- Exclusive APP for Tenants
- 24hr Security & CCTV System
- Garbage Room
- Community Events
- 24hr Reception

#### Remarks:

^ Gross Area (sq.ft.)  
 \* The photographs, images, drawings or sketches shown in this advertisement/promotional material represent an artist's impression of the development concerned only. They are not drawn to scale and/or may have been edited and processed with computerized imaging techniques. Prospective purchasers should make reference to the leasing brochure for details of the development. The vendor also advises prospective purchasers to conduct an on-site visit for a better understanding of the development site, its surrounding environment and the public facilities nearby.

# Transportation & Neighborhood

Located in the heart of Kowloon East, Sunny House is connected to MTR Kwun Tong Line and Tuen Ma Line, providing easy access to universities and CBDs in 15 to 30 minutes of travel time.



### Convenient transportation, extending in all directions.

- Diamond Hill Station exit A2: 5 mins
- Diamond Hill (Choi Hung Road) Public Transport Interchange: 7 mins
- Kai Tak Station exit B: 14 mins
- West Kowloon High Speed Rail: Austin Station 18 mins

<b>CityU</b>	Diamond Hill  6 mins  Kowloon Tong  7 mins
<b>HKBU</b>	Diamond Hill  6 mins  Kowloon Tong  13 mins
<b>PolyU</b>	Diamond Hill  12 mins  Hung Hom  10 mins
<b>HKMU</b>	Diamond Hill  10 mins  Ho Man Tin  13 mins
<b>HKUST</b>	Bus #91M  33 mins   Diamond Hill  3 mins  Choi Hung  25 mins   Minibus #11
<b>HKU SPACE</b>	Diamond Hill  6 mins  Kowloon Bay  8 mins
<b>HSUHK</b>	Bus #74B  27 mins   Bus #277P
<b>Kai Tak (CBD 2)</b>	Diamond Hill  4 mins  Kai Tak
<b>Admiralty (CBD)</b>	Diamond Hill  20 mins  Admiralty

### Convenient Proximity



Shopping & Food

- Plaza Hollywood
- Mikiki Mall
- AIRSIDE Mall
- SOGO - The Twins 10-12 mins



Daily Necessities

- Supermarkets (Wellcome/ U Select/ Qdama)
- Food market (Kai Chuen Market)
- Convenience stores (852/7-11/OK)
- Banks, drug stores (Mannings/ Watsons), stationery stores
- Groceries, bookstores, money exchange shops, SF Express 2-8 mins



Leisure & Entertainment

- Interest Classes
- Artisan Lab
- Artisan Hub 1 min



## Recreational & Sports Facilities

Whether you're a fitness enthusiast or simply enjoy engaging in recreational activities, Sunny House is designed to suit your needs.

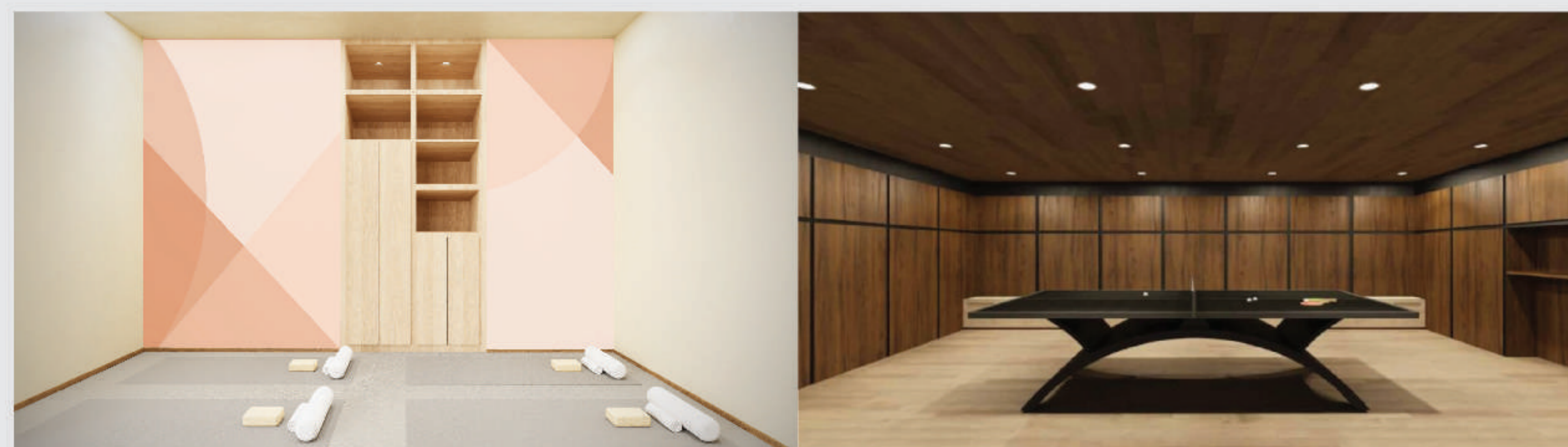

- Take 2 to 17 minutes' walk to multiple sports facilities nearby.

Time	Venues	Facilities
2 mins	Kai Tak East Sports Centre	<ul style="list-style-type: none"> <li>Indoor Basketball Court</li> <li>Badminton Court</li> <li>Table Tennis Room</li> <li>Volleyball Court</li> <li>Squash Room</li> <li>Sport Climbing Room</li> </ul>
4 mins	TWGHs Tung Po	<ul style="list-style-type: none"> <li>Stadium</li> <li>Integrated Sports Hall</li> <li>Dance Studio</li> </ul>
5 mins	Choi Hung Road Sports Centre	<ul style="list-style-type: none"> <li>Indoor Basketball Court</li> <li>Badminton Court</li> <li>Table Tennis Room</li> <li>Volleyball Court</li> <li>Squash Room</li> <li>Gym Room</li> </ul>
5 mins	Choi Hung Road Playground	<ul style="list-style-type: none"> <li>Basketball Court</li> <li>Handball Court</li> <li>Futsal Court</li> <li>Jogging Track</li> <li>Tennis Court</li> <li>Beach Volleyball Court</li> <li>Roller Hockey Rink</li> </ul>
12 mins	Kai Tak Avenue Park	<ul style="list-style-type: none"> <li>Playground</li> <li>Fitness Equipment</li> <li>Basketball Court</li> </ul>
17 mins	Hammer Hill Road Sports Ground & Swimming Pool	<ul style="list-style-type: none"> <li>Soccer Pitch &amp; Running Track</li> <li>Indoor Training Pool</li> </ul>
Bus #21 24 mins	Kai Tak Sports Park (Expected to open in 2024)	<ul style="list-style-type: none"> <li>Main Stadium (with seating capacity of 50,000)</li> <li>Indoor Sports Centre (Badminton, Basketball, Gymnastics, Tennis, Table Tennis)</li> <li>Public Sports Grounds (Athletics, Football, Rugby, Jogging, Quali-walk)</li> </ul>

- There are also different private sports classes in the area for you to choose from.





- 4 room types: Single, Twin, Trio and Quad rooms.
- Size ranges from 230 to 480 sq.ft.▲, accommodate individuals with different needs.



**Single Room S1** (from 230 sq.ft.▲)  
trundle bed X 1



**Twin Room D1** (from 230 sq.ft.▲)  
bunk bed X 1



**Twin Room D2** (from 230 sq.ft.▲)  
loft bed X 1, single bed X 1

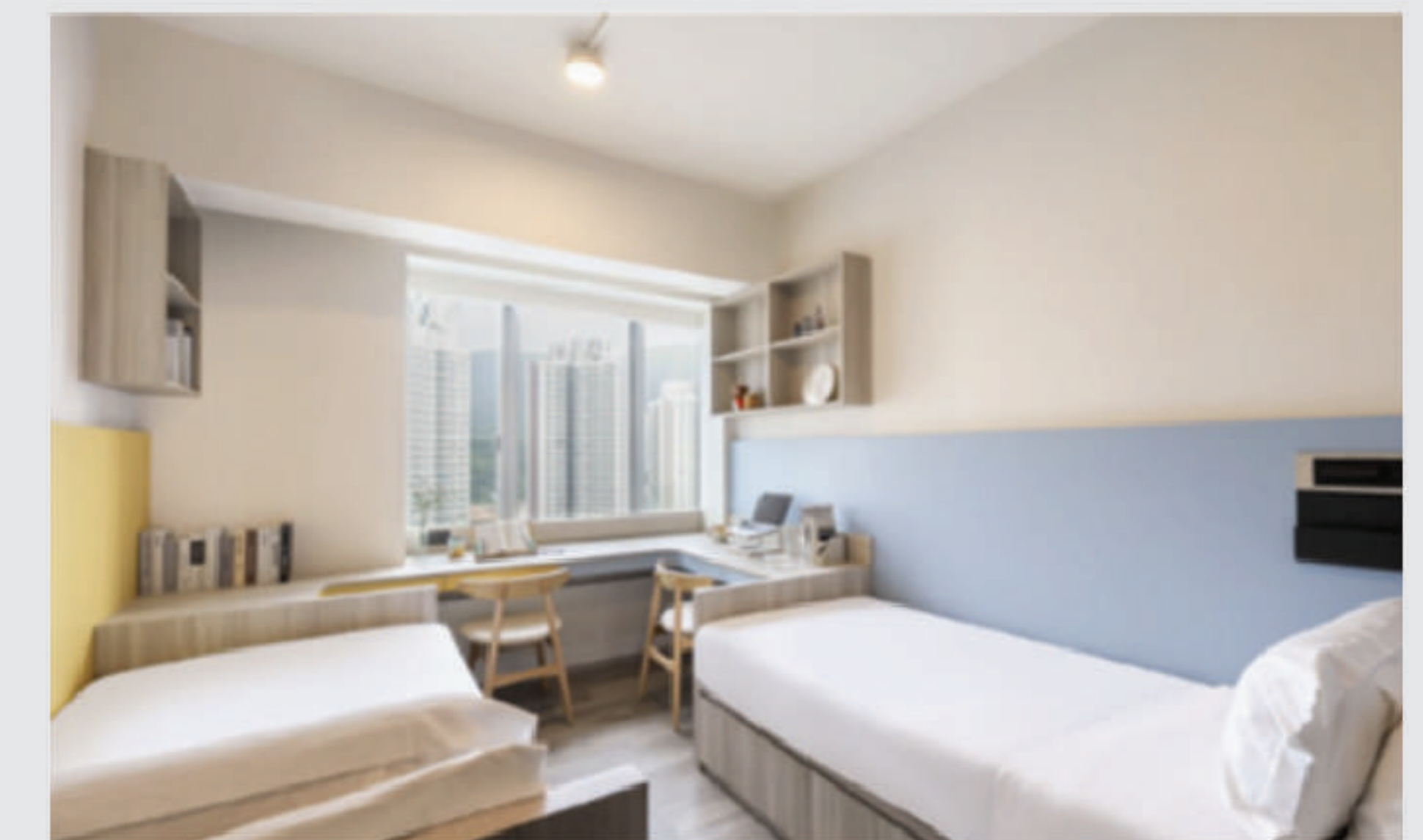

**Twin Room D3/ D4** (247 - 280 sq.ft.▲)  
single bed X 2



**Trio Room T1/ T2** (250 - 257 sq.ft.▲)  
bunk bed X 1, loft bed X 1



**Quad Room Q1** (from 480 sq.ft.▲)  
bunk bed X 2

# Single Room S1

from 230 sq.ft.<sup>^</sup>

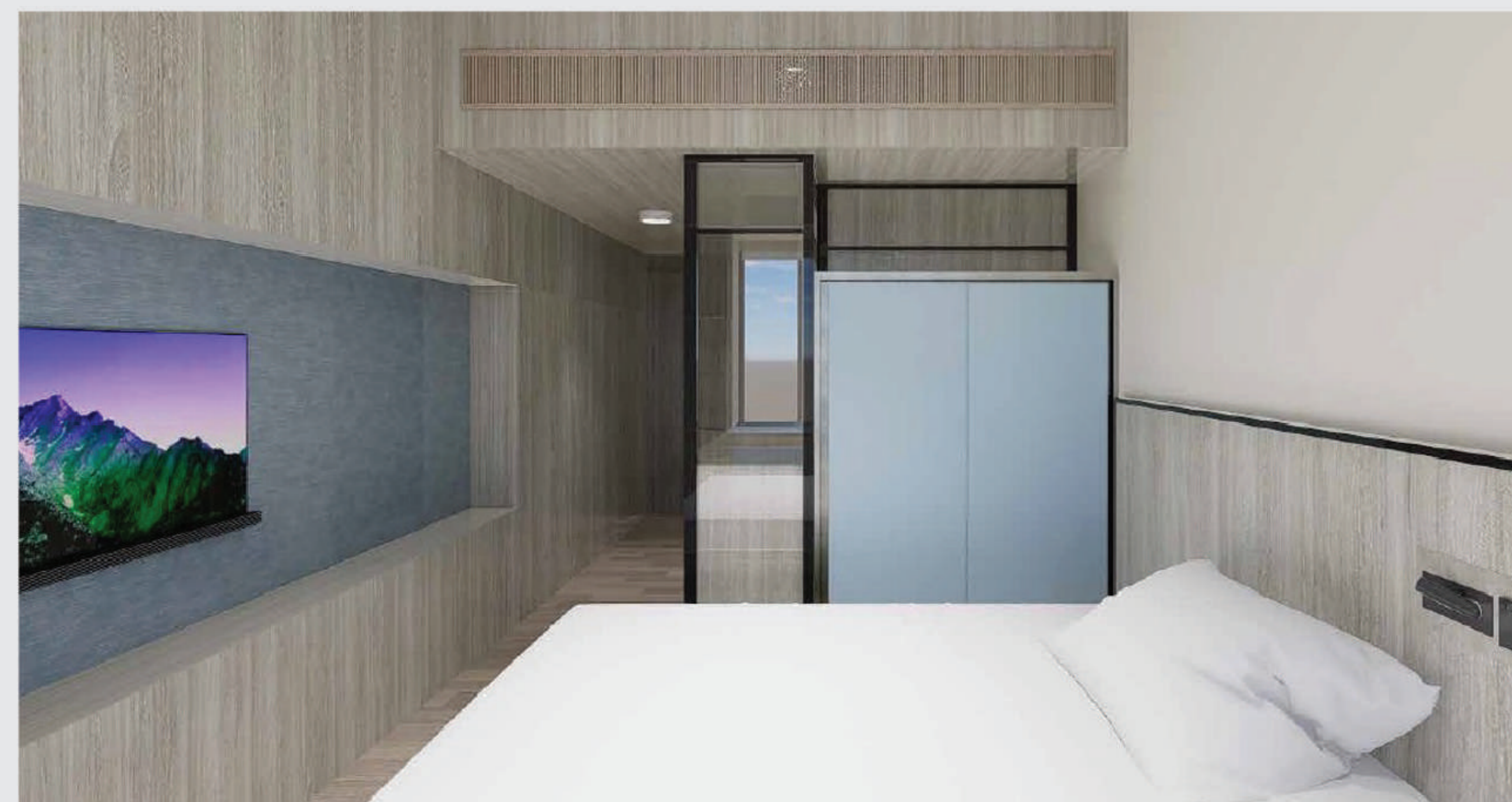
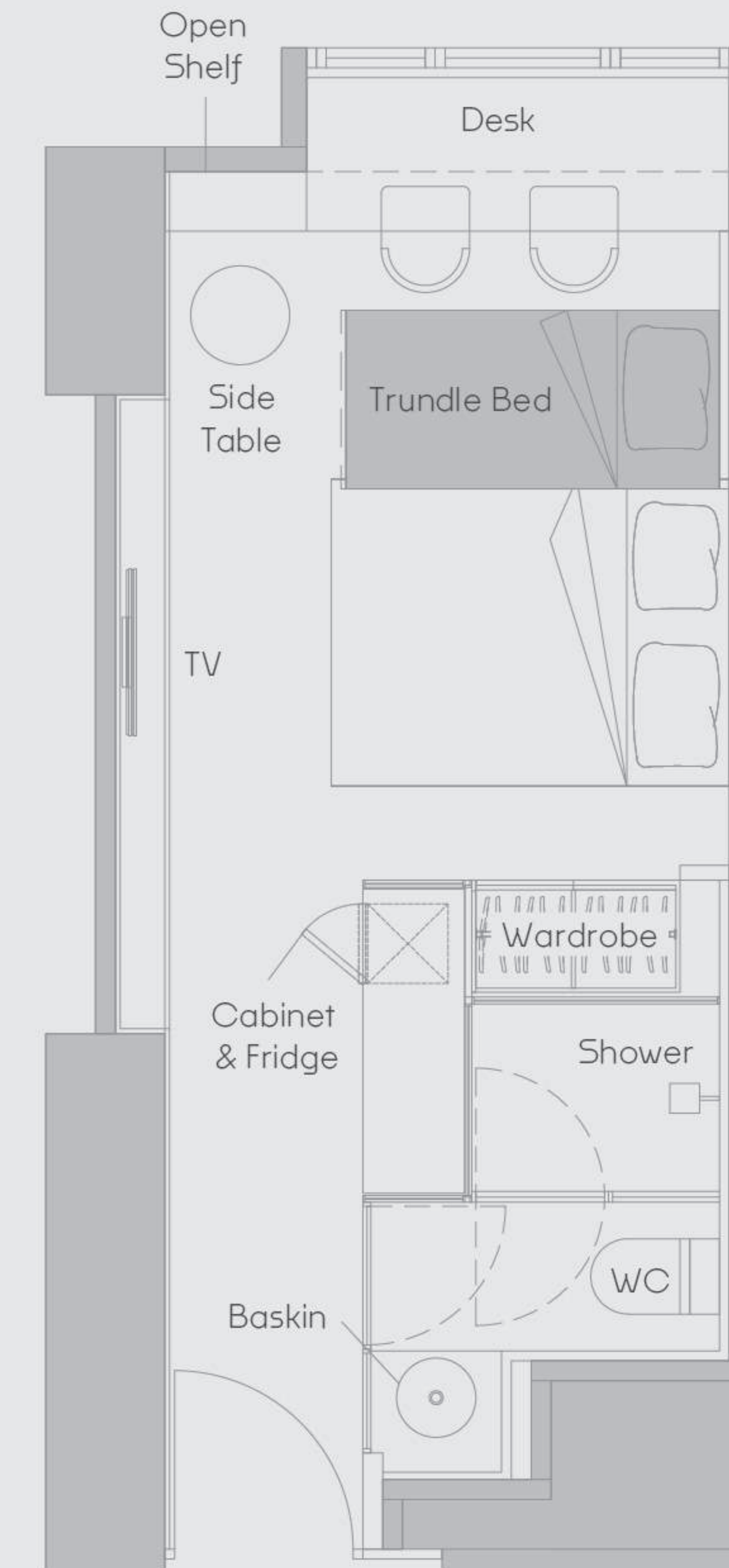

## In-room Facilities (trundle bed X 1)

- |                      |                   |                  |
|----------------------|-------------------|------------------|
| Bed with Mattress    | Under-bed Storage | Ensuite Bathroom |
| TV                   | USB/Type-C Socket | Shoe Cabinet     |
| Wardrobe             | Desk & Chair      | Lockable Drawer  |
| Mini Fridge          | Air-con           | Blinder          |
| Electronic Door Lock |                   |                  |

## Room Amenities & Services

- |                                  |                     |   |
|----------------------------------|---------------------|---|
| Water & Electricity Fee Included | Weekly Housekeeping | Free Wi-Fi                              |
| 24hr Security & CCTV System      | Welcome Gifts       | Hot & Cold Water Dispenser (each floor) |

### Remarks:

<sup>^</sup> Gross Area (sq.ft.)  
 \* All pictures are for reference only. Except the facilities listed above, other amenities, decorations and furnishings in the room are for reference only and will not be included.  
 \* The photographs, images, drawings or sketches shown in this advertisement/promotional material represent an artist's impression of the development concerned only. They are not drawn to scale and/or may have been edited and processed with computerized imaging techniques. Prospective purchasers should make reference to the leasing brochure for details of the development. The vendor also advises prospective purchasers to conduct an on-site visit for a better understanding of the development site, its surrounding environment and the public facilities nearby.

WhatsApp : (+852) 5987 8334

WeChat: sunnyhousehk

✉ leasing@sunnyhouse.hk

🌐 sunnyhouse.hk



# Twin Room D1

from 230 sq.ft.^



 Scan to watch video

WhatsApp : (+852) 5987 8334







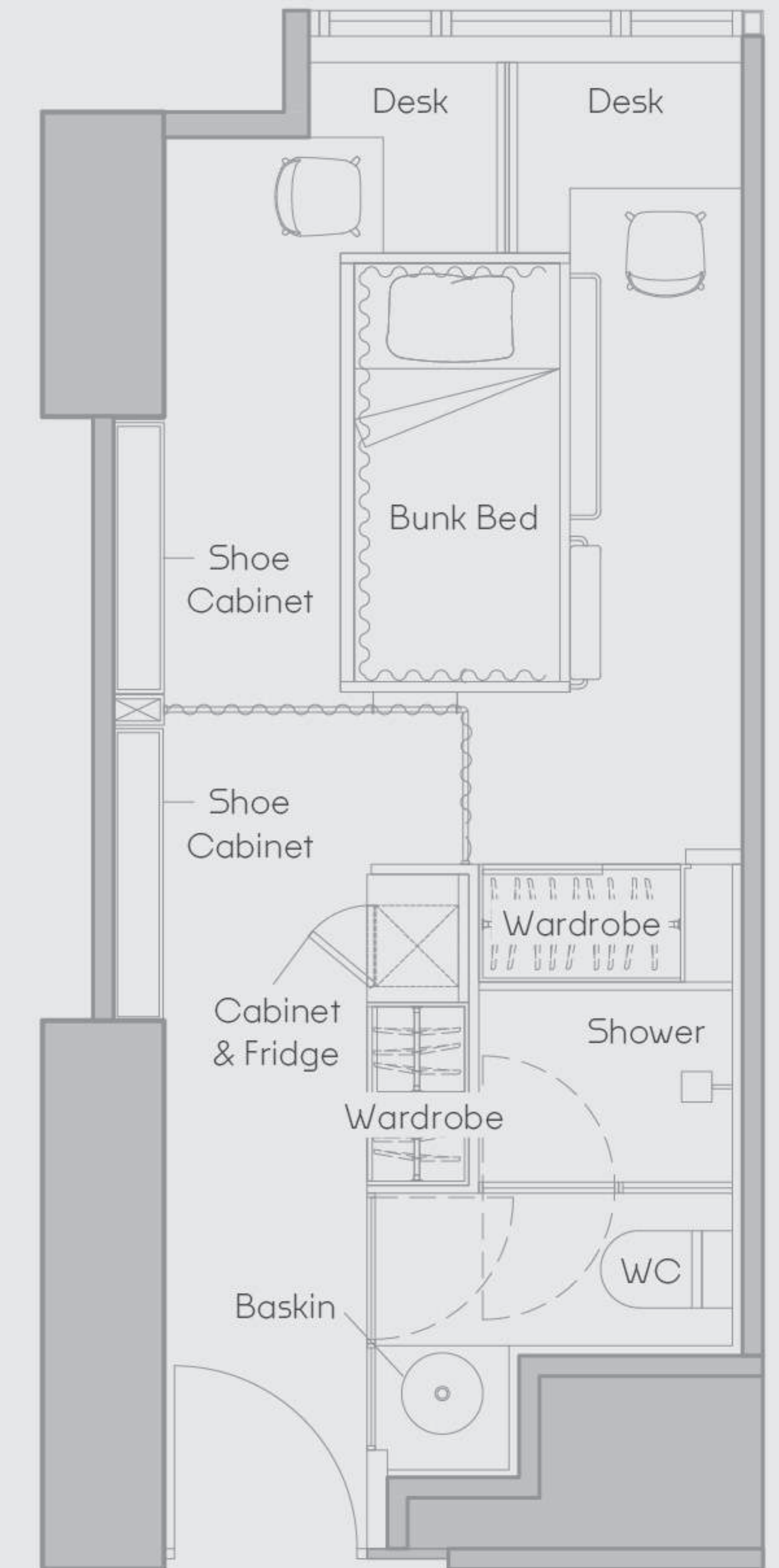





WeChat: sunnyhousehk

✉ leasing@sunnyhouse.hk

🌐 sunnyhouse.hk



### In-room Facilities (bunk bed X 1)

- |   |   |  |
|---|---|--|
|  Bed with Mattress |  Under-bed Storage |  Ensuite Bathroom     |
|  USB/Type-C Socket |  Shoe Cabinet      |  Wardrobe             |
|  Desk & Chair      |  Lockable Drawer   |  Mini Fridge          |
|  Air-con           |  Blinder           |  Electronic Door Lock |

### Room Amenities & Services

- |  |   |   |
|--|---|---|
|  Water & Electricity Fee Included |  Weekly Housekeeping |  Free Wi-Fi                              |
|  24hr Security & CCTV System      |  Welcome Gifts       |  Hot & Cold Water Dispenser (each floor) |

#### Remarks:

^ Gross Area (sq.ft.)  
 \* All pictures are for reference only. Except the facilities listed above, other amenities, decorations and furnishings in the room are for reference only and will not be included.  
 \* The photographs, images, drawings or sketches shown in this advertisement/promotional material represent an artist's impression of the development concerned only. They are not drawn to scale and/or may have been edited and processed with computerized imaging techniques. Prospective purchasers should make reference to the leasing brochure for details of the development. The vendor also advises prospective purchasers to conduct an on-site visit for a better understanding of the development site, its surrounding environment and the public facilities nearby.

# Twin Room D2

from 230 sq.ft.^



 Scan to watch video

WhatsApp : (+852) 5987 8334







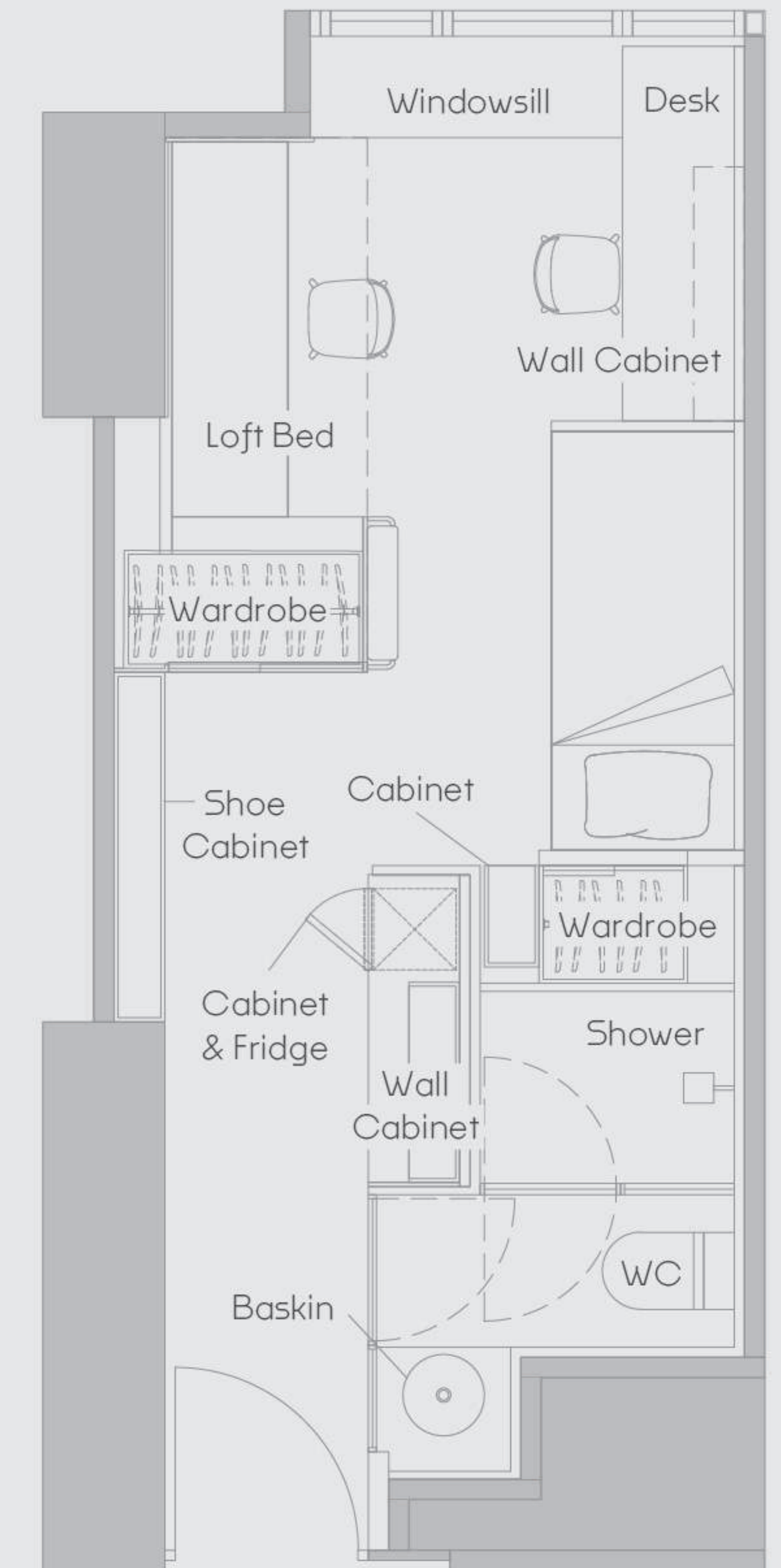





WeChat: sunnyhousehk

✉ leasing@sunnyhouse.hk

🌐 sunnyhouse.hk



### In-room Facilities (loft bed X 1, single bed X 1)

- |   |   |  |
|---|---|--|
|  Bed with Mattress |  Under-bed Storage |  Ensuite Bathroom     |
|  USB/Type-C Socket |  Shoe Cabinet      |  Wardrobe             |
|  Desk & Chair      |  Lockable Drawer   |  Mini Fridge          |
|  Air-con           |  Blinder           |  Electronic Door Lock |

### Room Amenities & Services

- |  |   |   |
|--|---|---|
|  Water & Electricity Fee Included |  Weekly Housekeeping |  Free Wi-Fi                              |
|  24hr Security & CCTV System      |  Welcome Gifts       |  Hot & Cold Water Dispenser (each floor) |

#### Remarks:

^ Gross Area (sq.ft.)  
 \* All pictures are for reference only. Except the facilities listed above, other amenities, decorations and furnishings in the room are for reference only and will not be included.  
 \* The photographs, images, drawings or sketches shown in this advertisement/promotional material represent an artist's impression of the development concerned only. They are not drawn to scale and/or may have been edited and processed with computerized imaging techniques. Prospective purchasers should make reference to the leasing brochure for details of the development. The vendor also advises prospective purchasers to conduct an on-site visit for a better understanding of the development site, its surrounding environment and the public facilities nearby.

# Twin Room D3/D4

247 - 280 sq.ft.^



 Scan to watch video

WhatsApp : (+852) 5987 8334

WeChat: sunnyhousehk

✉ leasing@sunnyhouse.hk

🌐 sunnyhouse.hk

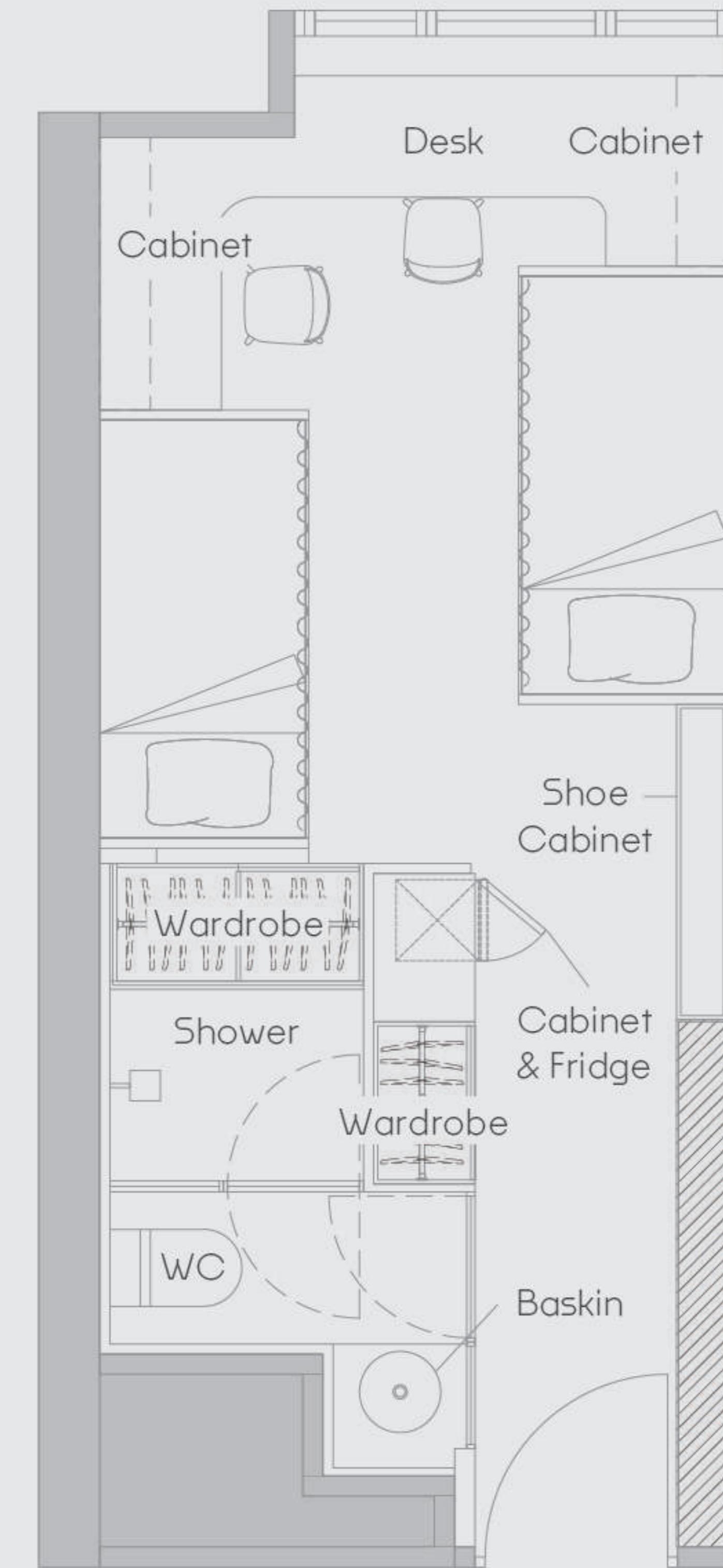



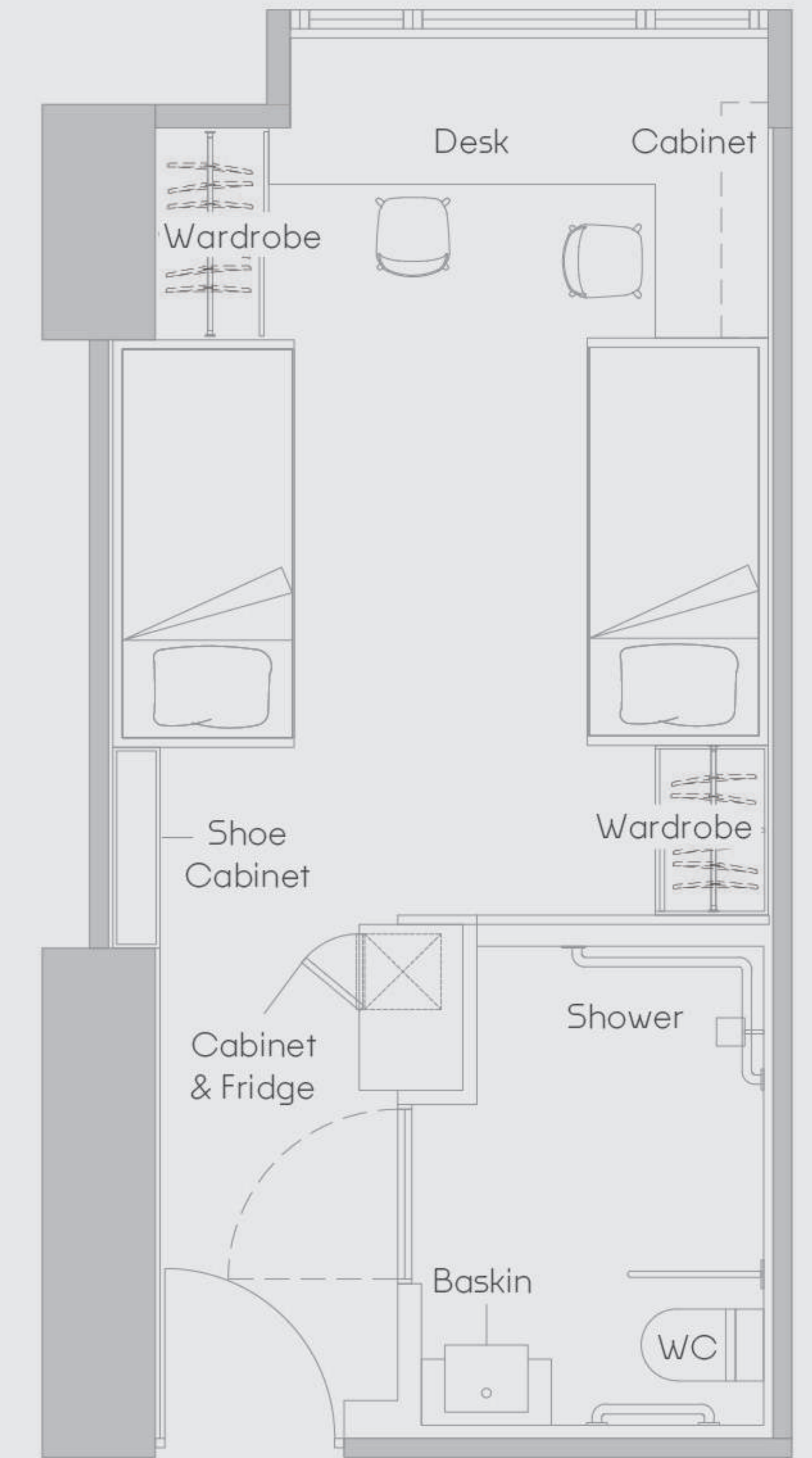









Twin Room D3







Twin Room D4

### In-room Facilities (single bed X 2)

-  Bed with Mattress
-  Under-bed Storage
-  Ensuite Bathroom
-  USB/Type-C Socket
-  Shoe Cabinet
-  Wardrobe
-  Desk & Chair
-  Lockable Drawer
-  Mini Fridge
-  Air-con
-  Blinder
-  Electronic Door Lock

### Room Amenities & Services

-  Water & Electricity Fee Included
-  Weekly Housekeeping
-  Free Wi-Fi
-  24hr Security & CCTV System
-  Welcome Gifts
-  Hot & Cold Water Dispenser (each floor)

#### Remarks:

^ Gross Area (sq.ft.)  
 \* All pictures are for reference only. Except the facilities listed above, other amenities, decorations and furnishings in the room are for reference only and will not be included.  
 \* The photographs, images, drawings or sketches shown in this advertisement/promotional material represent an artist's impression of the development concerned only. They are not drawn to scale and/or may have been edited and processed with computerized imaging techniques. Prospective purchasers should make reference to the leasing brochure for details of the development. The vendor also advises prospective purchasers to conduct an on-site visit for a better understanding of the development site, its surrounding environment and the public facilities nearby.

# Trio Room T1/T2

250 - 257 sq.ft.<sup>^</sup>



 Scan to watch video

WhatsApp : (+852) 5987 8334

WeChat: sunnyhousehk

✉ leasing@sunnyhouse.hk

🌐 sunnyhouse.hk



Trio Room T1

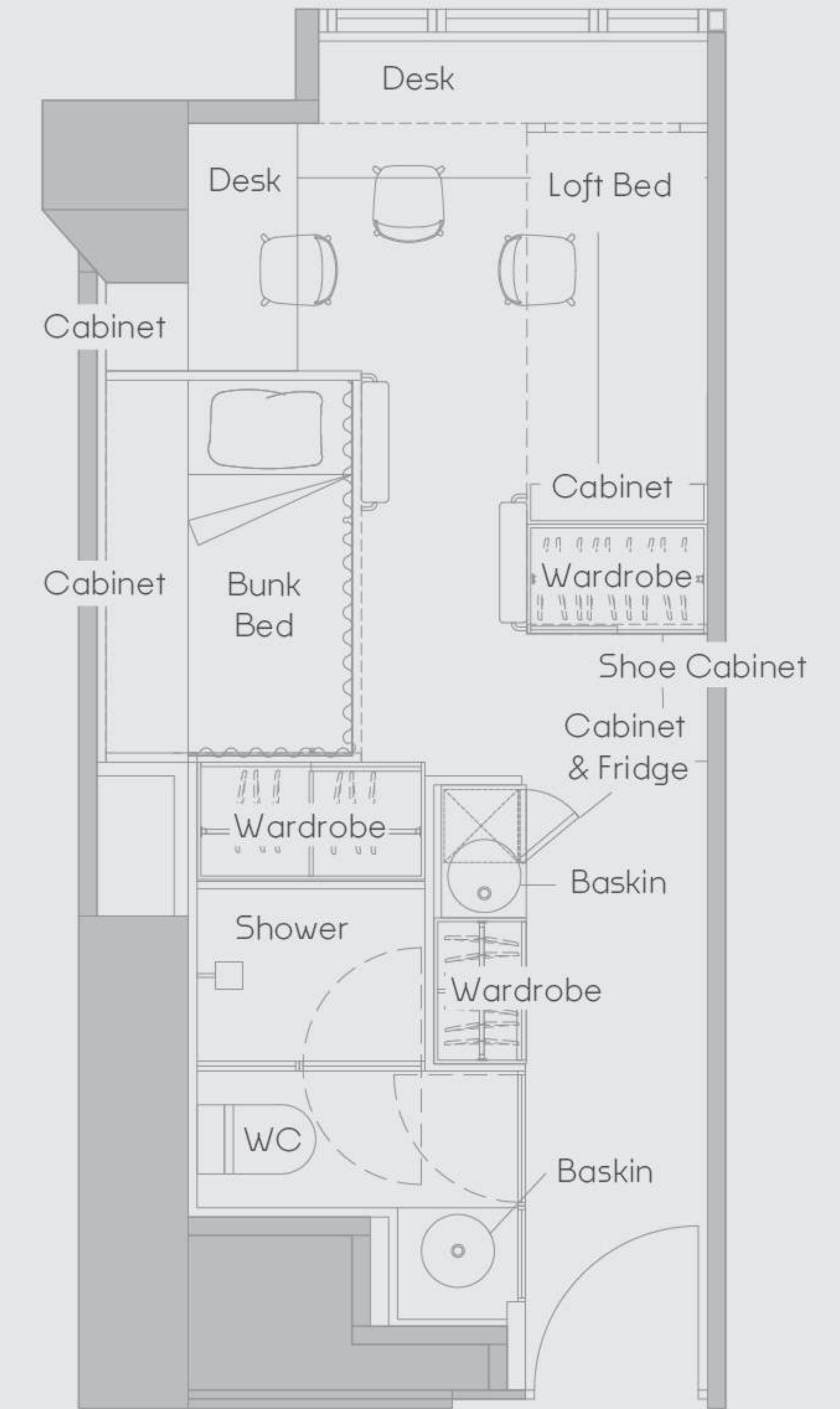

Trio Room T2

### In-room Facilities (bunk bed X 1, loft bed X 1)

- |  |   |  |
|--|---|--|
|  Bed with Mattress    |  Under-bed Storage |  Ensuite Bathroom |
|  2 Basins             |  USB/Type-C Socket |  Shoe Cabinet     |
|  Wardrobe             |  Desk & Chair      |  Lockable Drawer  |
|  Mini Fridge          |  Air-con           |  Blinder          |
|  Electronic Door Lock |   |  |

### Room Amenities & Services

- |  |   |   |
|--|---|---|
|  Water & Electricity Fee Included |  Weekly Housekeeping |  Free Wi-Fi                              |
|  24hr Security & CCTV System      |  Welcome Gifts       |  Hot & Cold Water Dispenser (each floor) |

#### Remarks:

<sup>^</sup> Gross Area (sq.ft.)  
 \* All pictures are for reference only. Except the facilities listed above, other amenities, decorations and furnishings in the room are for reference only and will not be included.  
 \* The photographs, images, drawings or sketches shown in this advertisement/promotional material represent an artist's impression of the development concerned only. They are not drawn to scale and/or may have been edited and processed with computerized imaging techniques. Prospective purchasers should make reference to the leasing brochure for details of the development. The vendor also advises prospective purchasers to conduct an on-site visit for a better understanding of the development site, its surrounding environment and the public facilities nearby.



 Scan to watch video

WhatsApp : (+852) 5987 8334

WeChat: sunnyhousehk

✉ leasing@sunnyhouse.hk

🌐 sunnyhouse.hk

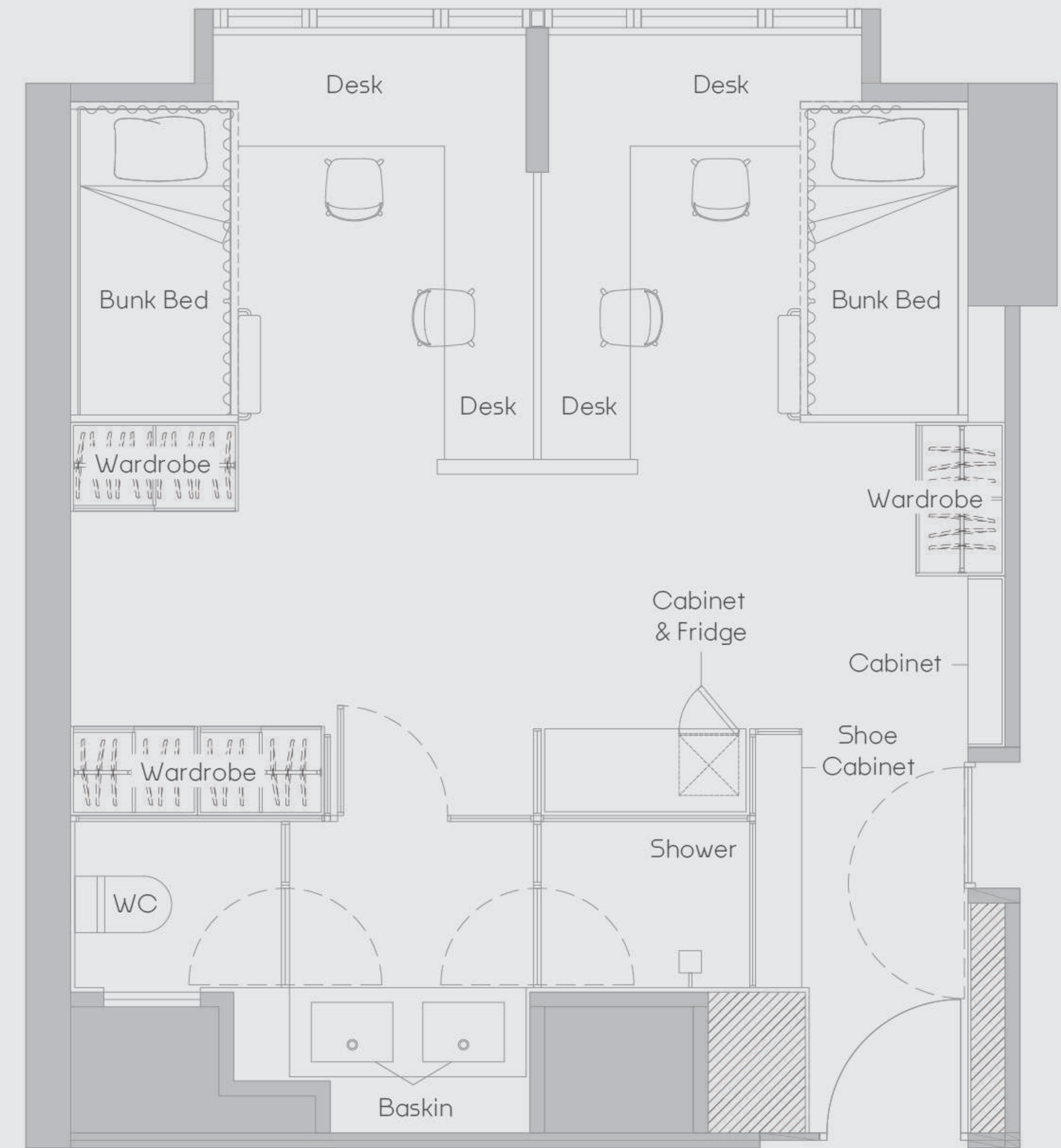

**In-room Facilities** (bunk bed X 2)

- |  |   |  |
|--|---|--|
|  Bed with Mattress    |  Under-bed Storage |  Ensuite Bathroom |
|  2 Basins             |  USB/Type-C Socket |  Shoe Cabinet     |
|  Wardrobe             |  Desk & Chair      |  Lockable Drawer  |
|  Mini Fridge          |  Air-con           |  Blinder          |
|  Electronic Door Lock |   |  |

**Room Amenities & Services**

- |  |   |   |
|--|---|---|
|  Water & Electricity Fee Included |  Weekly Housekeeping |  Free Wi-Fi                              |
|  24hr Security & CCTV System      |  Welcome Gifts       |  Hot & Cold Water Dispenser (each floor) |

**Remarks:**

<sup>^</sup> Gross Area (sq.ft.)  
 \* All pictures are for reference only. Except the facilities listed above, other amenities, decorations and furnishings in the room are for reference only and will not be included.  
 \* The photographs, images, drawings or sketches shown in this advertisement/promotional material represent an artist's impression of the development concerned only. They are not drawn to scale and/or may have been edited and processed with computerized imaging techniques. Prospective purchasers should make reference to the leasing brochure for details of the development. The vendor also advises prospective purchasers to conduct an on-site visit for a better understanding of the development site, its surrounding environment and the public facilities nearby.